Joe's Suburban Club
Easter Meeting Schedule

Joe's Will Be Open <u>All Day</u> On <u>Easter</u>

With Additional Meetings Added for the Holiday

<u>EASTER EVE - SATURDAY, MARCH 31</u>

5:45 PM (OD)
6:00 PM (OD)
7:15 PM (OD)
8:30 PM - BINGO!

<u>EASTER - SUNDAY, APRIL 1</u>

9:30 AM BREAKFAST
10:30 AM (Speaker)
12:30 PM (OD)
3:00 PM (OD)
5:45 PM (OD)
6:00 PM (OD)
7:15 PM (OD)
9:30 PM (OD)
11:15 PM (OD)

Visit JoesSuburbanClub.com For More Information

Where: **11601 Downs Loop, Riverview, FL**
(813) 677-8021
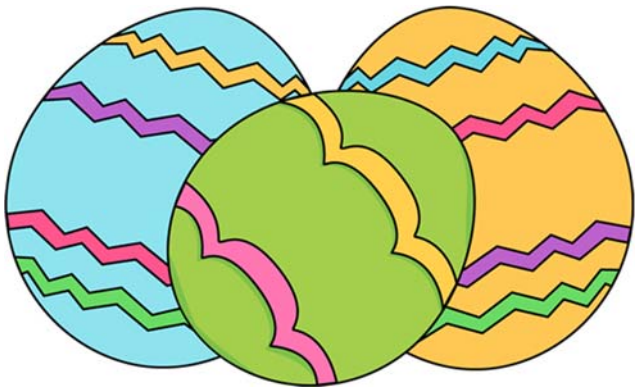
When: **March 31 & April 1, 2018**